Il mondo

magico

Qui

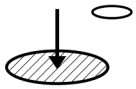

puoi vedere

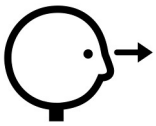

oggetti

che raccontano

la magia

.

Nel passato

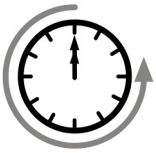

le persone

credevano molto

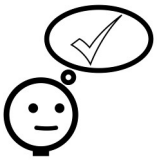

nella magia

e avevano

oggetti

portafortuna

.

Le persone

credevano

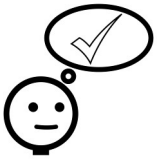

che anche la musica

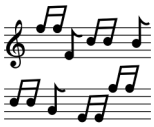

e la danza

fossero magiche

.

Ecco

un tamburello

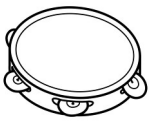

:

batti con la mano

sulla parte bianca

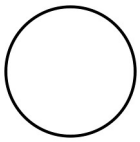

!

ARASAAC

Autore dei pittogrammi: Sergio Palao. Origine: ARASAAC (http://www.arasaac.org).
Licenza: CC (BY-NC-SA). Proprietario: Governo di Aragona (Spagna)